B-Side Management Ltd
3rd Floor, 37 Dean Street, W1D 4PT
Registered in England and Wales
Company number 12837427
Email: hello@theb-side.co.uk

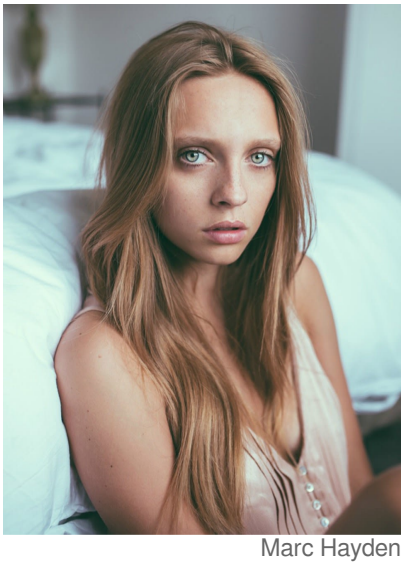
Marc Hayden

Clea Martin

Location:	Greater London, United Kingdom, West Sussex, United Kingdom, Middlesbrough, United Kingdom	**Ethnic Background:**	White
Height:	5'7" (170.2 cm)	**Heritage & Ethnicity:**	British, Polish
Playing Age:	23 - 30	**Eye Colour:**	Blue-Green
Appearance:	Eastern European, White	**Hair Colour:**	Blond(e)-Dark
		Hair Length:	Long
		Voice Styles:	Bright,Natural

Credits
2026, Television, Neuromancer, Apple TV, JD Dillard
2024, Television, Ann Marie Dove, Sexy Beast, Paramount+,
2024, Television, Barbara, One Day, Netflix, Molly Manners
2022, Television, Royal Handmaiden, House Of The Dragon, HBO, Greg Yaitanes
2022, Television, Layla, This Is Going To Hurt, BBC 1, Sister Productions, Tom Kingsley
2022, Television, Lucinda Bright, Showtrial, BBC, Zara Hayes
2021, Television, Jessie, Hanna Season 3, NBC Universal, Working Title TV and Amazon Studios, Sasha Polak
2021, Television, Emily Hurst, Whitstable Pearl, Acorn TV and Buccaneer Media, David Caffrey
2020, Television, Olivia Fletcher, Industry, HBO, Bad Wolf, Lena Dunham, Mary Nighy
2020, Television, Jessie, Hanna Season 2, NBC Universal, Working Title TV and Amazon Studios, Eva Husson
2018, Rehearsed Reading, Lucy, On The Verge, SKY, Anna Ssemuyaba
2018, Film, Ella, Stopmotion, Blue Light, Wild Bunch, Robert Morgan
2017, Film, Mia, Tell Me, Duelling Productions, Charlie Manton
2018, Stage, Joanne, All The Little Lights, Home Studio, Laurence Mitchell
2017, Film, Esme Winters, Esme Winters - Master Musician Of Magic, Island Films, Film London, Creative England, Orlando Cubbitt
2017, Stage, Thea, Hedda Gabler, Euphonia Studio, Alisdair Kitchen
2017, Feature Film, Prostitute, King Arthur: Legend of the sword, Warner Brothers, Guy Ritchie
2017, Film, Sarah, Comfort & Joy, Blahzay Creative, AJ Simmons & Will Jeffs
2016, Feature Film, Ex Girlfriend, Bridget Jones's Baby, Universal Studios, Sharon Maguire
2016, Feature Film, Twitter Storm Reactor, Hot Property, Fortune Films, Max Mcgill
2016, Stage, Olivia, Modern Love, Rich Creative, Emily Warren
2015, Film, Madeline, De Sade, Audacious Production, George Smith
2015, Stage, Laura, Chatroom, Actor In Session, Chris Obi

Accents & Dialects: *(* = native)*
American-Southern States, Heightened RP, English-Standard, American-West Coast, Leeds, West Country, RP, Manchester, East European, London*, American-Standard, Middlesbrough

Music & Dance: *(* = highly skilled)*
Ballet

Sports: *(* = highly skilled)*
Horse-riding, Cycling, Gymnastics, Running, Tennis, Skiing, Body Combat

Vehicle Licences:
Car Driving Licence

The information in this CV may have been provided by partner sites. Every effort has been made to make sure that the information contained on this page is correct and Tagmin can accept no responsibility for its accuracy.