B-Side Management Ltd
3rd Floor, 37 Dean Street, W1D 4PT
Registered in England and Wales
Company number 12837427
Email: hello@theb-side.co.uk

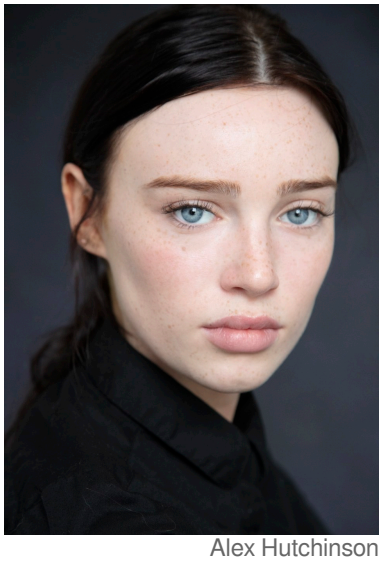
Alex Hutchinson

Niamh McCormack

Location:	Greater London, United Kingdom, County Dublin, Ireland	**Eye Colour:**	Blue
Height:	5'10" (177 cm)	**Hair Colour:**	Dark Brown
Weight:	8st. 10lb. (55.33 kg)	**Hair Length:**	Long
Playing Age:	18 - 24		
Appearance:	White		

Television
2026, Television, Aisling, Counsels, BBC, Lynsey Miller
2025, Television, Ellen Cochrane, House Of Guinness, Netflix, Steven Knight
2025, Television, Teen Wendy, Small Town, Big Story, Sky, Various
2023, Television, Alison, Everything Now, Netflix/ Left Bank, Various
2022, Television, Nymphadora, Willow, Walt Disney Television, Stephen Woolfenden
2021, Television, Lara Dorren, The Witcher - Season 2, Netflix, Steve Surjik, Other Directors
2021, Television, PC Reed, Witness Number Three, Witness Three Films | Channel 5, Diarmuid Goggins

Feature Film
2023, Feature Film, Rogue, Dungeons & Dragons, Paramount Pictures, John Francis Daley | Jonathan Goldstein
2022, Feature Film, Sophie, The Magic Flute, Flute Films, Florian Sigl

Stage
2026, Stage, Abigail Williams,, The Crucible, Gaiety Theatre, Andrew Flynn

Short Film
2020, Short Film, Young Poppy, Stir, Tailored Films, R. Bresnihan
2016, Short Film, Roisin, Lily, Graham Cantwell

Performance:
Actor-Singer

Sports: *(* = highly skilled)*
Horse-riding

The information in this CV may have been provided by partner sites. Every effort has been made to make sure that the information contained on this page is correct and Tagmin can accept no responsibility for its accuracy.