B-Side Management Ltd
3rd Floor, 37 Dean Street, W1D 4PT
Registered in England and Wales
Company number 12837427
Email: hello@theb-side.co.uk

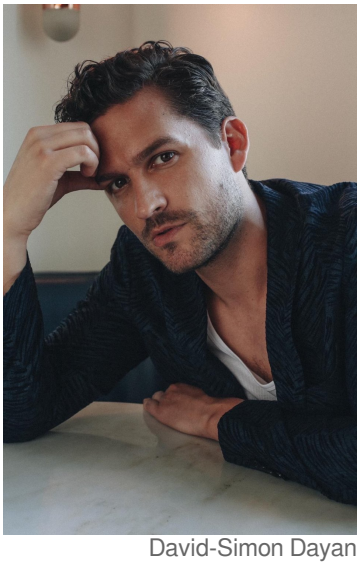

David-Simon Dayan

Ben Aldridge

Location:	Greater London, United Kingdom	**Eye Colour:**	Brown
Height:	6'2" (188 cm)	**Hair Colour:**	Dark Brown
Playing Age:	30 - 40	**Hair Length:**	Short
Appearance:	Mediterranean, White		

Showreel - http://www.hamiltonhodell.co.uk/talent/ben-aldridge/

Feature Film

2024, Feature Film, Mike, DEAR PARIS, Vito Films, Marjane Satrapi
2025, Feature Film, Charlie, WORRY TIME, Penny4, Tom Brennan
2024, Feature Film, Sebastian, TYGER, Stave Hill Films, Alexander Milo Bischof
2022, Feature Film, Andrew, KNOCK AT THE CABIN, Universal Pictures, M. Night Shyamalan
2021, Feature Film, Kit, SPOILER ALERT, Focus Features, Michael Showalter
2016, Feature Film, Toby, THE FULL STORY, BFI, Daisy Jacobs
2016, Feature Film, George Gershwin, AMRE, Moviq, Jeff Vespa
2016, Feature Film, Lawrence, The Titan, 42, Lennart Ruff
2012, Feature Film, Mike Moffat, THE RAILWAY MAN, Railway Man Ltd, Jonathan Teplitzky
2010, Feature Film, Stuart, Toast, Ruby Films, SJ Clarkson

Television

2021, Television, Matthew, THE LONG CALL, Silverprint Pictures, Lee Haven-Jones
2019, Television, Thomas Wayne, PENNYWORTH (Series 1, 2 & 3), Warner/Epix, Danny Cannon
2018, Television, Chaz Perrone, SKINY DIP, CBS/CW, Marc Buckland
2017, Television, Captain James, OUR GIRL (Series 3,4,5), BBC, Various Directors
2016, Television, Arsehole Guy, FLEABAG (Series 1 & 2), Two Brothers & Amazon, Harry Bradbeer
2016, Television, Captain James, Our Girl (Series 2), BBC, Jan Matthys
2015, Television, D.S. Ben Grady, STAN LEE'S LUCKY MAN (Series 1), Carnival Films/Sky 1, Andy De Emmony
2015, Television, Antoine, Reign (Series 3), The CW, Various Directors
2015, Television, Arsehole Guy, FLEABAG Pilot, Two Brothers Pictures/BBC3, Tim Kirkby
2015, Television, Michael Sturges, DETOUR, 20th Century Fox Television, Jeremy Garelick
2014, Television, Antoine, REIGN (Series 2), The CW, Rich Newey
2014, Television, Captain James, OUR GIRL, BBC, Anthony Philipson
2013, Television, Prince Rafe, THE SELECTION (Pilot), The CW, Alex Graves
2012, Television, Marcus, PRAMFACE Series 2, BBC, Ben Gosling Fuller
2012, Television, Luke, THE BIBLE PROJECT, Lightworkers Media, Various Directors
2011, Television, Alex Barton, Vera Series 2, ITV, Julian Holmes
2011, Television, Dashiel Coffee, Heavenly, CBS, Mimi Leder
2011, Television, Joe Hazelhurst, Cricklewood Greats, BBC, Peter Capaldi
2010, Television, Kingcome, First Light, Lion Television, Matthew Whiteman
2010, Television, Daniel Parish, Larkrise to Candleford (Series 4), BBC, Various Directors
2009, Television, Daniel, Lark Rise to Candleford (Series 3), BBC, Various Directors
2008, Television, Harry Fanshawe, The Devil's Whore, Company Pictures, Marc Munden

2008, Television, Daniel, Lewis: Point of Vanishing, LWT, Maurice Phillips
2008, Television, Alex, Compulsion, Size 9 Productions, Sarah Harding

Stage
2018, Stage, George Orwell, Down and Out Live, Orwell Foundation, Hannah Price
2017, Stage, Charlie, RUN THE BEAST DOWN, LB Productions, Hannah Price
2014, Stage, Paul Owen, AMERICAN PSYCHO, Almeida Theatre, Rupert Goold
2013, Stage, Brian Hutchins, THE LYONS, Menier Chocolate Factory, Mark Brokaw
2010, Stage, Benvolio, Romeo and Juliet, Shakespeare's Globe, Bill Buckhurst
2006, Stage, Tom, Fish and Company, Soho Theatre, Tessa Walker
2006, Stage, Dan, Shelf Life, Old Red Lion, Katie Lewis
2005, Stage, Rothenkopf, Antigone at Hell's Mouth, Kneehigh Theatre, Mike Shepherd
2004, Stage, Pinstripe/Doctor, The Master and Margarita, Lyric Hammersmith, John Hoggarth
Stage, John, Blue Remembered Hills, LAMDA, Stephen Jameson
Stage, Flamenco, The White Devil, LAMDA, John Bashford
Stage, Orestes, Electra, LAMDA, James Kerr
Stage, Horner, The Country Wife, LAMDA, Rodney Cottier
Stage, Vanya, Uncle Vanya, LAMDA, Colin Cook

Short Film
2018, Short Film, Alex, THRIVE, Lewis Partovi, Jamie DiSpirito
2018, Short Film, Lucas (lead), The Price of Life, Confused Logic, B. Welby-Delimere
2015, Short Film, Roman, FIREBIRD, The Factory, Peeter Rebane
2013, Short Film, John Bedford, Lucy Licari, Peter Mackie Burns
2012, Short Film, Fred, Synchronicity, Alex Marx
2011, Short Film, Alex, In The Night, Venus And The Sun Films, Ivana Bobic

Credits
2018, Rehearsed Reading, Tom, The Invited, Two Brothers Pictures, Aleem Khan
2018, Workshop, Simon, Harriet, LB Productions,
2015, Workshop, Vlad, Blue, Almeida Theatre, Rupert Goold
2015, Event, Oedpius, Almeida Gala, Almeida Theatre, Michael Fentiman
2013, Workshop, Various Roles, Sunny Afternoon, Sonia Friedman, Joe Penhall
2013, Workshop, Various, BEND IT LIKE BECKHAM, Sonia Friedman Productions, Gurinder Chadha
2013, Workshop, Charlie, Blue Stockings, Red Handed, Jessica Swale
2012, Workshop, Bingley, Pride and Prejudice, Sonia Friedman, Laurie Sansom

Accents & Dialects: *(* = native)*
London, Manchester, American-Standard, Devon, Bristol, Australian, RP

Music & Dance: *(* = highly skilled)*
Tenor, Contemporary Dance

Sports: *(* = highly skilled)*
Horse-riding, Sword Fighting, Stage Combat

Vehicle Licences:
Car Driving Licence

Training:
LAMDA, Acting, 3 years, 2005 - 2008

The information in this CV may have been provided by partner sites. Every effort has been made to make sure that the information contained on this page is correct and Tagmin can accept no responsibility for its accuracy.